Active Lifestyles

CALENDAR HOUSE OF SOUTHINGTON



DECEMBER 2026

NEWSLETTER

FROM THE STAFF...



Happy Holidays Calendar House members! Although this time of year is busy and hectic, it is a time to reflect on the past year and look forward to the new year ahead.

During this month we have a few programs that are geared towards celebration, relaxing, and using our creativity. We will be hosting our annual Grandparent/Grandchild Bingo Event on December 8th. That is always very popular and fun for everyone. The Orchard Valley Garden Club will be back to hold another floral design workshop. The floral project is holiday themed and would be perfect as a gift!

Our membership meeting on Thursday, December 17th will include the incredible entertainment of Jukebox Cabaret! They are comprised of members of the Coconuts and The Juke Box Boys. They are a favorite of the Calendar House members. Be sure to register soon!

On Christmas Eve be sure to join us for the Herron Family Singers Holiday Sing A Long. Enjoy holiday treats including hot cocoa while singing holiday classics.

Please remember to note our holiday hours. They are on the calendar located on page 5.

The Calendar House staff wants to wish you and your families a happy and healthy holiday season!

Please note: Active Lifestyles is available at Calendar House, Town Hall, the Municipal Center, Library and Senior Housing sites. It is also available at the calendarhouse.org website. To subscribe, please go to: www.mycommunityonline.com and type "Calendar House" near "Southington"; Click "latest newsletter" and "subscribe"; fill in your e-mail and name and you're all set!



WHAT'S INSIDE

PAGE 3
- Information

PAGE 5
- Calendar of Events

PAGE 6
- Weekly Activities/Health

PAGE 7
- Exercise/Programs

PAGE 8 and 9
- December Programs
- No Bake Bake Sale
- Volunteer Thank You

PAGE 10
- This and That

PAGE 12
- Travel





Better. Brighter. Stronger.

Whether you join us for a brief stay, or call us home, we are here for you.

Summit at Plantsville Center for Health & Rehabilitation provides a wide array of medical services including:

- Short-Term Rehabilitation
- Long-Term Care
- Memory Care
- Respite Care
- And so much more!

Scan to learn more

Call us today, 860.628.0364, to see what Summit can do for you.

Summit at Plantsville
Center for Health & Rehabilitation

261 Summit Street
Plantsville, CT 06479
860.628.0364
summit-info@nathealthcare.com

IF YOU LIVE ALONE

MDMedAlert!™

$1 Less Than a day

- ✔ Ambulance/Police
- ✔ Family/Friends
- ✔ GPS & Fall Alert*





CALL NOW! 800.890.8615 md-medalert.com

Simplifying Home Transitions for Seniors



Kate Busch Gervais, SRES®
Senior Citizen Focused Realtor
Coldwell Banker Realty
Licensed in CT & MA

Get free consultation!

860.690.5467
kate@clearpathmoves.com
clearpathmoves.com

CLEAR PATH MOVES

The Bradley Home
and Pavilion

Independent Living
Private Studio Apartments
Couple Suites
Private Full Bathrooms!

TOUR TODAY! (203) 235-5716



Try us, you'll like us.

You may have questions about whether assisted living is the right choice — for yourself, or for a loved one. Why not give it a try? Hartford HealthCare has four beautiful and conveniently located assisted living facilities that provide short-term and trial stays, of a few weeks or months, where you can experience all we have to offer, including:

- Beautiful studio, one- and two-bedroom apartments with kitchenettes in serene settings.
- Meals included.
- Live independently, knowing services such as assistance with daily living, medication and more are available if you choose.

Find out what it's like to do the things you love most without the worries of upkeep and security or the financial burdens of owning a home. **To learn more, call us today!**

Hartford HealthCare
Senior Services

Our communities:

The Orchards at Southington
Southington, CT
860.628.5656

Arbor Rose at Jerome Home*
New Britain, CT
860.229.3707

Cedar Mountain Commons
Newington, CT
860.665.7901

Mulberry Gardens
Plantsville, CT
860.276.1020

HHCSeniorServices.org

*Managed by Hartford HealthCare

Welcome to Calendar House!!

Calendar House Mission Statement: Calendar House, the Town of Southington's Senior Center is a multipurpose facility which provides a focal point in the community for residents 55 and older, and residents aged 18 and older, who are disabled, as defined by Social Security standards.

The Center's purpose is to serve as a resource center, providing a broad range of services and activities to meet the diverse social, physical and intellectual needs of older adults and disabled individuals.

This facility is unique in that our members and staff are encouraged to help implement various activities to reinforce positive attitudes and preserve individual dignity.

In pursuing its mission, this Center shall enhance an atmosphere of compassion, equality and mutual concern for all older adults and disabled individuals.



AARP Smart Driver

Friday, December 11th from 8:45am- 1pm *please arrive at 8:45 am*

Learn ways to adjust for aging and health related driving issues. CT specific information is covered. $20 for AARP Members; $25 for Non AARP Members. Cash or check payable to AARP collected by instructor prior to start of class. Class sizes are limited. Call 860-621-3014 to register. An on-line course is also available. To register for online course visit:
https://www.aarpdriversafety.org/

MEMBERSHIP MEETING

FEATURING



Thursday, December 17th at 1:00pm

WELCOME BACK to "Jukebox Cabaret"! Join us for a lively, fun-filled hour with songs you know and love, brought to you by the legends of "The Coconuts" and "The Juke Box Boys"! With 49 years of musical history of providing exceptional entertainment, we'll have everyone singing and dancing in no time, as we create unforgettable memories together. It's your party! Get up, dance, sing or sit back and enjoy the show. Let's kick off the holidays with joy and laughter! Don't miss this end of the year Membership Meeting!

Register at the front desk, by calling 860-621-3014 or online by Wednesday, December 16th.

Our community partner, Raymond Senior Planning will provide delicious cake for you to enjoy as well!



Donations in memory or in honor of a friend or relative may be made to the Calendar House Memorial Fund and are gratefully accepted.

CEAP
CONNECTICUT ENERGY ASSISTANCE PROGRAM

Calendar House will begin processing applications for the CT Energy Assistance Program (CEAP) for households that heat with deliverable fuel (oil or propane) on October 15th and for households that heat with Eversource(gas or electric) on November 16th. Income guidelines: $47,764 for a single individual and $62,460 for a couple. There is no liquid asset test for the 2026/27 program year. In-person appointments are not being scheduled. Please bring your information to the Calendar House office, or place in the drop box at the front entrance. Provide two copies of all documentation, we cannot return original documents.

1. Proof of Current Income for 2026: INCOME INCLUDES: Social Security, SSI/SSDI: provide Social Security statement. Pensions or Annuities: provide most recent check stub, statement from income source on their letterhead, or 1099-R; Veteran's Assistance: VA award letter, Income from family/friends: provide signed verification of support; Employment: provide 4 most recent pay stubs if paid weekly/2 most recent if paid monthly; Unemployment: provide proof of weekly benefits received from Dept. of Labor; IRA Distributions: provide recent check stub or bank statement showing direct deposit; self-employment (special form provided).
2. SNAP Recipients of SNAP must provide DSS proof of benefits letter.
3. Utility Bills: Electric Heat: Provide most recent Eversource bill. Natural Gas: Provide most recent Eversource Gas and Electric bill. Deliverable Fuel: Confirm your vendor participates in CEAP and provide most recent delivery ticket or statement and Eversource Electric bill.
4. New Applicants: Provide your phone number, copy of your driver's license, date of birth and social security number. If you have applied previously, but ANY of your contact information has changed, (ex: address or phone #) please provide the new information to us. Questions on CEAP? Call us at 860-621-3014. Thank you!

APPLE VALLEY ELECTRIC

Working Very Hard Every Day To Become Your Local Electrician



NO JOB TOO SMALL

860-302-2019

FREE Estimates
Licensed & Insured

CT LIC: 0198631-E1

www.applevalleyelectricct.com

SENIOR & MILITARY DISCOUNT

BEACON PRESCRIPTIONS

COMPOUNDING PHARMACY

Family Owned

Fast, Friendly Service • Delivery Available

Call: **860-628-3972**

609 North Main St., Southington, CT 06489

Raymond Senior Planning

203-699-2611

WE HELP WITH MEDICARE, MEDICARE SAVINGS PROGRAM AND RETIREMENT NEEDS

Call us for a free consultation!

360 North Main Sreet, Suite 5, Southington CT 06489

195 West Main Street, New Britain CT 06052

www.raymondseniorplanning.com • raymondseniorplanning@gmail.com

---

CLR Junk Removal

Recycling & Clean-up Professionals

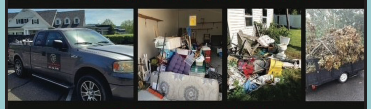

203-306-9199

www.clrjunkremoval.com

clrjunkremoval@gmail.com

Never miss our publication!

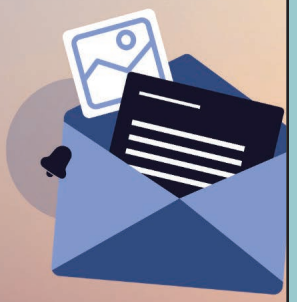

Get each new issue delivered straight to your inbox.

Scan to subscribe on MyCommunityOnline.com

Advertise Here!

Increase visibility in your community.

Advertise Here!

Contact Mary Hoffman

mhoffman@4LPi.com

(800) 950-9952 x6340

ON THE MEND

MEDICAL SUPPLIES & EQUIPMENT



Providing Solutions to Live More Independently

Stair Lifts & Ramps
Mobility Scooters & Chairs
Reclining Lift Chairs
Portable Oxygen
Hospital Beds
Barrier-Free Showers
Bathroom Safety
Rentals & Much More!

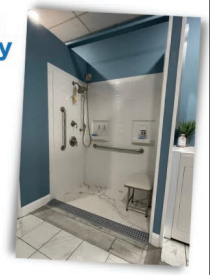

Visit a store near you!
We deliver! Call us for a Home Safety Assessment!

385 Main St. S, Suite 102
Southbury, CT 06488
203-262-0383

50 Spring St
Southington, CT 06489
860-777-1042

280 N Bedford Rd, Suite 101
Mount Kisco, NY 10549
914-483-3605

onthemendmedical.com

Happy's INDOOR GOLF

Come Golf All Year Long!
Located in Downtown Southington
860-916-9539
happysindoorgolf.com
hello@happysindoorgolf.com



Coffee + Golf Membership
$99/mo for Unlimited Golf + Free Coffee

Seniors Only Leagues
$19/week per player - Compete & Win!

Always Best Care Solely Provides Non-Medical Care

Always Best Care™

senior services

22 Pine Street, Suite 213
Bristol, CT 06010

860-261-4405

ABCofGreaterBristol.com
pdowney@abc-seniors.com

Registered with the Department of Consumer Protection | HCA 0000461

All offices independently owned and operated

Keeping loved ones safe at home since 1996

NATIONAL ASSOCIATION FOR HOME CARE & HOSPICE PRIVATE DUTY CERTIFIED

BBB ACCREDITED BUSINESS

DECEMBER 2026

CALENDAR OF MONTHLY EVENTS

MONDAY	TUESDAY	WEDNESDAY	THURSDAY	FRIDAY
	1 2:30 Wheeler Clinic	**2**	**3** 11:00-Holiday Party at the Aqua Turf	**4** 11-1 Berkshire Hathaway Real Estate Information Table
7 9-1 Foot Clinic 10:00- Connection Cafe 12:00-Realty 3 Information Table	**8** 5:30 Grandparent Grandchild Bingo	**9** 10:45 Zion Preschool Caroling Event	**10**	**11** 8:45 AARP Safe Driver Course
14 10:00 Anti-Inflammatory Diet	**15** 10:00am-Holiday Floral Arranging Class	**16** 1:30 Veterans Coffee Hour	**17** 11:15 Wheeler Clinic 1:00-Membership Meeting	**18** 9-10 Berkshire Hathaway Real Estate Information Table 1:00-Birthday Bingo
21 9-1 Foot Clinic	**22**	**23**	**24** 10:00 Herron Family Singers  CENTER CLOSES AT 12:00PM	**25**  CENTER CLOSED
28 9:00-Pre/Diabetes Support Group	**29** 12:00- Calendar House Book Club	**30**	**31**  CENTER CLOSES AT 12:00PM	 CENTER CLOSED

Daily Drop Ins from 8:30-4:30
Pool, Ping Pong, Sit 'n Be Fit, Active Walkers, Cardio Room, Library, Puzzle Makers, Outdoor Pickleball, Coffee and Conversation



DECEMBER 2026 WEEKLY ACTIVITIES/ HEALTH

ALL DAY, EVERY DAY @ CALENDAR HOUSE
Pool Players/Ping Pong
Cardio Room
Active Walkers (Walking Track)
Outdoor Pickleball (weather permitting)
Library/Puzzle Makers
Coffee 'n Conversation in the Lounge
Lunch is available Monday-Friday with advanced registration. See page 10 for details.

COMPUTER LEARNING CENTER @ CALENDAR HOUSE
Visit: www.calendarhouse.org
and click on the "Tech Classes" tab for class information.
Computer Lab Hours:
Mondays: 10 a.m.—noon
Wednesdays: 1—3 p.m.

ENRICHMENT CLASSES will be ending the week of December 7th. Alex Carons classes will end the week of 12/14.

MONDAY
Gentle Seated Yoga: 9:15 ($8 drop-in fee)
Line Dance: 9:30
Coloring Club 10-12
Computer Lab : 10-12
Sit 'n Be Fit: 11:15
Mahjong: 12:30—Need lessons? Call Lee Daley at 239-821-7760!
Pickleball: 1-3pm
Cardio Drum: 2-2:30



TUESDAY
Group Exercise: 9 & 10
Cribbage: 10–12
Sit 'n Be Fit: 11:15
Pickleball: 1-3
Indoor Cornhole 1-2:30
Setback 1:00-3:00
Open Studio w/ Alex 12:30-2:30
($10 drop-in fee)



WEDNESDAY
Gentle Seated Yoga: 9:15 ($8 drop-in fee)
Line Dance: 9:30
Pinochle: 9:30-11:30
Granny Squares: 10-12
Reiki (by appt. only)
Sit 'n Be Fit: 11:15
Set Back: 12:30-3
Computer Lab: 1-3
Pickleball: 1-3
(CXL 12/16)
Cardio Drum: 2-2:30



THURSDAY
T.O.P.S.: 8:30
Group Exercise: 9 & 10
Tap Dancing: 10-11
Powerback Balance (12/3, 12/17,12/31)
Powerback Exercise (12/10. 12/24)
Stained Glass Group: 10:30
Sit 'n Be Fit: 11:15
Hand & Foot Card Game: 12:30 **(12/10 & CXL 12/24)**
Party Bridge: 1-3:15
Pickleball: 1-3 **(CXL 12/17, 12/24. 12/31)**
Indoor Cornhole 1-2:30

FRIDAY
Gentle Yoga: 9:30 ($8 drop-in fee)
Sit 'n Be Fit: 11:15
Bingo: 1:00
12/18 is Birthday Bingo! Receive a free card to play AND a cupcake if your birthday is in December. Register at the bingo table prior to 12/18
Cardio Drum: 2-2:30

HEALTH AND WELLNESS

FOOT CLINIC
Nurse Katie Goshdigian will be providing foot care on select Mondays in the health suite. Appointments are for 30 minutes and include basic foot assessment, nail trimming, nail filing, and filing of corns/calluses. Cost is $30 payable to the nurse via cash or check made out to Foot Care RN. Please note clients with ingrown nails, history of leg/foot ulcers and diabetics taking medication need to seek foot care with their podiatrist or primary care provider. **Please call 860-621-3014 to schedule an appointment for 12/7, 12/21, 1/11 and 1/25 between 9am-1:30pm.**

T.O.P.S. CLUB
T.O.P.S. (Taking Off Pounds Sensibly) meets at Calendar House on Thursday mornings at 8:30 a.m. for weigh-in and a weekly meeting. Thinking about losing weight, but don't know where to start? Drop in! (Nominal fee applies).

WHEELER CLINIC HEALTH OUTREACH People impacted in any way by mental health problems and/or substance use disorders can drop in to visit Magdalin Odoi, Sr. Community Health Outreach Coordinator, to discuss treatment options, and receive education and resources on **Tuesday, December 1st from 2:30 to 4:30 p.m., or Thursday, December 17th from 11:15 a.m.-1:15p.m. For more info contact Magdalin Odoi at modoi@wheelerhealth.org or call 860-604-7448.**

PRE-DIABETES/DIABETES SUPPORT GROUP
Whether you have Pre-Diabetes or Diabetes, either new or for some time: IF YOU WOULD LIKE UPDATED INFORMATION, TIPS, TRICKS, SUPPORT, THESE SESSIONS ARE FOR YOU !
Topics we can and will discuss (depending on your needs and questions): -Prediabetes, Diabetes, the basics or advanced -Nutrition and the DIET to control Glucose -Monitoring + CGM (continuous Glucose Monitoring) -Exercise and the Why -Medications & Complications -How to Cope, Emotions, Problem Solving -Resources available, the Continuation of discussing THE 2026 STANDARDS OF CARE, and the benefits of the Mediterranean diet, available & your questions answered Betsy will present a topic each month relevant to the time of year **By: Betsy Gaudian MSN, RN-BC, RDN, CDCES. This free group will meet on the last Monday of each month (unless indicated otherwise) from 9:00-10:00 a.m. at the Calendar House. Sign up at the front desk, call 860-621-3014, or register online by visiting schedulesplus.com/chs.**

REIKI HEALING Forty-five minute Reiki Healing Sessions with Jennifer Ernst are available on Wednesdays from 10:00am-2:00pm with some flexibility. The fee is $30, paid directly to Jennifer. **To schedule or cancel, contact Jennifer at 860-919-7365.**

SIT 'n BE FIT

A gentle, seated, slow moving DVD workout by Mary Ann Wilson, RN. Ideal for anyone managing arthritis pain! This drop-in class is offered Monday through Friday at 11:15 a.m. (20 students max)

CARDIO DRUMMING

This drop-in class is offered Monday, Wednesday and Friday at 2 p.m. During this group exercise class you will follow along with specially selected YouTube videos that run from 20 to 30 minutes. (10 students max)

INDOOR CORNHOLE

This is a drop-in program on Tuesdays and Thursdays from 1:00-2:30pm.

POWERBACK EXERCISE EQUIPMENT ORIENTATION CLASSES

12/10 and 12/24 10:00 am or 11:00 am time slots

Come exercise with our Occupational Therapists (OTs) and Physical Therapists (PTs) and learn to use a variety of gym equipment and weights.

We'll guide you through multiple exercise stations focused on different areas of the body.

Our therapists will help you:

- Learn to build strength safely
- Learn personalized exercises
- Maintain independence & enhance quality of life

All fitness levels welcome!

You must have an appt to attend the class.

POWERBACK REHABILITATION BALANCE ASSESSMENTS

December 12/3 and 12/17, 12/31 from 10:00am-12:00pm

Free balance assessments from 10am-12pm every other Thursday in the Health Suite. Powerback's Occupational Therapy (OT) and Physical Therapy (PT) teams are here to help you begin the new year with improved balance, strength, and mobility.

JOIN US FOR:

- FREE balance screening
- FREE strength assessment
- Tips to reduce fall risk
- Q&A with licensed OT & PT professionals

WHY SHOULD YOU GET SCREENED?

- Improve safety in your daily activities
- Catch early signs of weakness or imbalance
- Strategies to stay independent

Contact the front desk at 860-621-0314 for an appointment.

GENTLE SEATED CHAIR YOGA w/ CYNTHIA

Mondays 9:15-10:15 a.m $8 drop-in fee. This Drop-in class will include gentle yoga performed in a chair and postures using support of the wall or at the exercise bar. Please wear non-slip shoes or socks and comfortable clothes! **Your first class is always FREE, then pay $8 per class to instructor, payable to Cynthia Griffin.**

TUESDAY/THURSDAY GROUP EXERCISE

These exercise classes include cardio, strength, and balance. Please bring hand weights to class. These drop-in classes are offered on Tuesdays w/Kim at 9 & 10 a.m. and Thursdays w/Marcia at 9 & 10 a.m. (12 students max)

SEATED & GENTLE YOGA w/ CLEMENTINE

Drop-in Wednesdays at 9:15-10:15 a.m. for seated yoga and Friday at 9:30-10:30 a.m. for gentle yoga. Please wear non-slip shoes and comfortable clothes! **Your first class is always FREE, then pay $8 per class payable to the instructor.**

MONTHLY PROGRAMS

HOW TO REGISTER FOR PROGRAMS:

Most programs at Calendar House require pre-registration. If a program says:

· Register online: Visit schedulesplus.com/chs to register.

· Call to register: Simply call us at 860-621-3014, or stop by the front desk to register.

· Pay to register: Stop at the front desk to register and make your payment at that time. Registrations will not be taken without payment.

· Drop-in: There is no need to pre-register. Just drop in!

BERKSHIRE HATHAWAY INFORMATION TABLE W/ LISA OLSON, REALTOR

Friday, 12/4 11am-1pm, 12/18 9-10am Drop-in. Meet with Lisa Olson for any real estate questions you may have!

RAYMOND SENIOR PLANNING INFORMATION TABLE

CANCELLED UNTIL JANUARY 2027

The staff at Raymond Senior Planning will be in the Calendar House lobby to answer questions you may have on all things Medicare! Drop-in.

REALTY 3 INFORMATION TABLE

Monday, December 7th at 12:00 p.m.

Margie Chupron and Diane Epps, both Realtors® with Realty 3 CT, are excited about the opportunity to connect with members of the senior community who may have questions about the Southington real estate market. Drop in.

JOHN E. DEMELLO SR. VETERANS COFFEE HOUR

SPECIAL DATE AND TIME! WEDNESDAY, DECEMBER 16TH AT 1:30PM

Co-sponsored by the Calendar House and the Town of Southington Veterans Committee, this Veterans only coffee hour is held the 3rd Friday of the month from 9:30-10:30 a.m. at the Calendar House Senior Center. No registration is required , just drop in!

PROBATE FORUM

w/Matthew Jalowiec, Probate Judge

CANCELLED FOR DECEMBER

CALENDAR HOUSE SINGERS- Join us on Tuesday afternoons from 12:30-2:00 PM to sing, dance (optional), learn, and enjoy music with your community! The Calendar House Singers will be a blended show choir, where all singers will learn choral music and music concepts, and interested singers will learn fun, show-choir-style choreography!

Please feel free to email Choir Director Hannah Bellows any questions at hannah@PreigePerformingArts.com, or text her at (860) 358-0152. $10 per class pay directly to the instructor.

CONNECTION CAFE'

Monday, December 7th at 10:00am

Calendar House and Wheeler Clinic have partnered to create a program that addresses topics regarding the emotional well being of our older population. Each month we will discuss challenges and ways to support and address them. This is the perfect program for anyone that is going through a transitional time in their life or may be feeling socially disconnected. **Please join us by calling 860-621-3014 or by registering online.**

GRANDPARENTS/ GRANDCHILDREN BINGO EVENT

Tuesday, December 8th from 5:30-7:30pm

Enjoy quality time with your grandchildren (ages 6 & up) while playing Bingo at Calendar House! On Tuesday, December 8th, the Calendar House in partnership with Southington Youth and Community Services will host our 6th Annual Grandparent and Grandchildren Holiday Bingo. Join us for FUN, bingo games & prizes, pizza & refreshments from 5:30—7:30 pm. Tickets are only $5 (includes 1 grandparent AND your grandchildren). Tickets will be on sale at the Calendar House office beginning Monday, November 9th through Monday, December 7th (or until we reach 30 grandchildren registered, whichever comes first). When purchasing your ticket, please let us know how many grandchildren will attend along with their name, gender, and age. This is a great opportunity to spend quality time with your grandchildren and give Mom and Dad a 2-hour break to have dinner or do some holiday shopping! We hope you will join us!

ZION PRESCHOOL CAROLING EVENT

Wednesday, December 9th at 10:45 am

Enjoy singing along with the Zion preschool carolers! The Zion preschool students will be here with their parents and teachers to sing Christmas carols just for you! We will be serving light refreshments for your enjoyment. **Please register by Tuesday, December 8th**.



THE ANTI INFLAMMATORY DIET WTH MARISA MALONE RD

Monday, December 14th at 10:00 am

Join Marisa, your very own dietitian from the ShopRite of Southington in a presentation on the anti inflammatory diet. Did you know that what you eat directly relates to the inflammation in your body which directly relates to your health! Samples are included! **Please register online or by calling 860-621-3014 by Friday, December 11th.**

ORCHARD VALLEY GARDEN CLUB DECEMBER FLORAL DESIGN WORKSHOP

Tuesday, December 15th at 10:00 am Learn how to create a beautiful holiday flower arrangement in a holiday mug to brighten your home or give away as a gift.

Enjoy a fun, relaxed class with step by step guidance. No experience needed.

All flowers, container, and supplies included. You will only need to bring a small paring knife or floral clippers.

Non-refundable registration fee: $25 per person

You must register by Monday, November 23rd.

HERRON FAMILY SINGERS CHRISTMAS SING ALONG

Thursday, December 24th at 10:00 am Join us for a holiday sing along with the Herron Family Singers! Enjoy light refreshments while singing classic Christmas carols. **Please register online or by calling the front desk at 860-621-3014 by Wednesday, December 23rd.**

LOOKING AHEAD TO 2027:

- **Ana Oliva will be back with more programs.**
- **The Calendar House and Southington Community Services will be partnering in new community events that will be hosted here in the Main Hall.**
- **There will be a 2 part retirement seminar coming in January.**
- **Dr. Wendy Hurwitz will be hosting a program on brain health.**

Calendar House "No Bake" Bake Sale

Thank you to everyone that generously donated to the "No-Bake Bake Sale"!

We are still accepting donations, so if you are interested, checks can be made payable to "Calendar House Membership Association." Please mail to: Calendar House, 388 Pleasant Street, Southington, CT. 06489 or drop off at the front office, and **THANK YOU** ever so much!

Thank you to our Volunteers

The staff at the Calendar House would just like to thank our incredible team of volunteers. There is no way to really thank everyone that helps us run the center as you see it on a day to day basis.

We have a dedicated team of people that come here to run certain games, BINGO, Pinochle, Golf League, Pool League, Set-Back, the Computer Lab and other recreational and social service programs.

We would like to thank Ray Greenwood for creating such a beautiful library space for our members. He has worked so hard to organize the donations, to rotate materials and puzzles so there is some thing new available at all times. He has done an amazing job for our center.

Our Board Members also volunteer many hours a month to make this center relevant, accessible to all, and member centered. Thank you for all of your hard work!

Our welcome desk team has been in existence for a short amount of time but has made such difference to new members signing up. These volunteers are here to answer questions and give tours of the facility. Thank you so much for what you add to the center.

The Trip Desk team has hours 2 days a week and it is always busy! A huge thank you to Lana White and her group of volunteers that have created such an amazing travel program for our members.

The kitchen staff are not only essential to our center but they take the lunch program to a whole new level. They acknowledge birthdays, create holiday fun, and make our members feel like a part of a family. Thank you for all that you do for the members!

We just want to acknowledge all of you for dedicating your time to the Calendar House. You have made this such a well-rounded space for all members. You have created programs and resources for them that have been positive and that are relevant to them.

We just wanted you all to know how incredibly valued you are. Happy Holidays.

The Calendar House Staff

NUTRITION

RW Solutions serves lunch 3 days per week on Monday, Tuesday and Friday. **Southington Bread For Life** serves meals at Calendar House two days per week on Wednesday and Thursday. Meals for both programs must be pre-ordered and will be served at noon. See below for details on each program.

RW Solutions — Serving Monday, Tuesday and Friday. Meals are limited to individuals age 60+. A completed form-5 from the State of CT Department of Social Services/Elderly Division is required to participate. Please see the Café Manager for a form. A donation of $3.00 per meal is suggested. Meals must be ordered by Tuesday at noon for Friday and for the following Monday and Tuesday. See the Café Manager or call 860-621-6738 to order or cancel a meal. **There is no daily limit of meals for the RW Solutions program for December.**

Bread For Life — Serving Wednesday and Thursday. Please order meals by Friday at noon for the **following** Wednesday and Thursday at the Calendar House front desk or by calling 860-621-3014. **There is a daily limit of 33 meals**. A suggested donation of $3 to **Southington Bread For Life** will be accepted when you receive your meal.

Both programs offer envelopes so donations can be made anonymously.

DIAL-A-RIDE

The Calendar House DIAL-A-RIDE provides free transportation to residents of Southington aged 55+ and Southington residents aged 18+ with disabilities. To provide efficient, reliable, safe transportation to all our riders, there are specific guidelines to be followed. Following is a brief overview. Our complete guidelines can be picked up in the Calendar House office or viewed by visiting www.calendarhouse.org and clicking on Dial-A-Ride Bus Service. Your cooperation is anticipated & appreciated. Our primary objective is to provide the service that you need in a timely and reasonable manner. **For questions and reservations call 860-621-3014.**

CT Transit Route 532/CTfastrak: Calendar House Dial-A-Ride transportation to stops at Price Chopper, Stop and Shop and Walmart on the CT Transit Route 532 bus line and to the CTfastrak 928 Southington-Cheshire Waterbury Express service located at the Plantsville Park & Ride is available during our regular hours of operation with a minimum of one week advance notice. Please call to schedule.

Medical Appointments: Calendar House provides rides for dialysis, as well as medical and dental appointments. Please provide a minimum of one week advance notice for all appointments; the more advance notice the better! We will do our best to accommodate appointment requests, but there are times when the schedule fills. Under normal circumstances, last minute requests cannot be accommodated.

In-town medical appointments: Please schedule in-town appointments between the hours of 9:00 a.m. and 2:30 p.m. Monday -Thursday. 9:00 a.m.-12:30 p.m. on Fridays.

Out-of-town medical appointments: Please plan according to the following schedule: Mondays & Wednesdays to: Plainville, New Britain & Meriden/Midstate; Tuesdays & Thursdays to: Plainville, Bristol & Farmington; Friday to: Hartford HealthCare, Cheshire; Please schedule out of town appointments between 9:30 a.m. and 1 p.m.

Shopping, Personal and Hair Appointments: Please schedule for Tuesdays and Thursdays only and provide at least one week advanced notice.

Calendar House: Rides are available Monday—Friday to and from Calendar House for activities, programs, appointments and lunch with at least one week advance scheduling.



ALLAIRE ELDER LAW

Compassionate Counsel, Proven Results

860-259-1500

Attorney Halley C. Allaire



Services we provide: Medicaid | Asset Protection | Care Coordinator
Trusts | Probate | Real Estate Closings

For more information visit **www.allaireelderlaw.com** | 271 Farmington Ave, Bristol, CT 06010

VNanfito
Roofing and Siding Inc.

860-621-6898

Your Local Home Improvement Contractor

- Roofing
- Siding
- Decks
- Windows
- Doors
- Remodeling

60+ Years of Quality Service

Lic. #0570192

VNANFITO.com

Plantsville
— FUNERAL HOME —

Our Family Serving Yours

Family Owned & Operated
No cost pre-need transfers



Nicholas Procaccini ~ Lauren Dziedzic

(860) 621-4656 • 975 South Main Street

www.plantsvillefuneralhome.com



Lisa Olson
REALTOR®

860-406-1365

lisaolson.bhhsneproperties.com
LisaOlson@bhhsne.com

Integrity • Heart • Honesty

BERKSHIRE HATHAWAY
HomeServices
New England Properties
142 N Main Street
Southington, CT 06489

RAYA CLINIC

Chiropractic • Nutrition • Acupuncture
Spinal Decompression

OUTSTANDING
REPUTATION IN
HOLISTIC HEALTH CARE

RayaClinic.com

(860) 621-BACK

Total Health & Wellness

Let This Be The Year You Change The Way You Hear



Myranda Lombardi
Hearing Instrument Specialist

"Let me analyze your hearing to give you the instrument that you need and can afford!"

ALL NEW PATIENTS WILL RECEIVE THE FOLLOWING:

- FREE Comprehensive Hearing Evaluation
- FREE Video Otoscopic Exam
- FREE Hearing Aid Evaluation
- Custom Ear Molds & Fittings
- Hearing Aid Batteries & Repair
- Financing Available
- Most Insurance Accepted

Bristol
— HEARING AIDS, LLC —

VOTED BEST HEARING SPECIALIST

MEDICAID ACCEPTED

Bristol Hearing Aids, LLC

72 Pine St., Bristol • 860-506-3720 www.bristolhearingaids.com

Plainville Community PHARMACY
the Heart of our Community



We offer medication packaging and delivery - at no extra cost.
Don't settle for less! Have all your medications in one place.

Prescription Transfers are easy - call us and we'll take care of the rest!

WE PROVIDE OUR PATIENTS WITH:

- Comprehensive Medication Reviews
- Immunizations/Flu Shots
- One-on-One Pharmacist Counseling
- Medical Supplies
- Weekly Blister Packs for Seniors
- Diabetic Supplies and Management

Flu Shots Available

Fast, Free Delivery to Your Door on Prescriptions

M - F: 9 am - 7 pm Sat: 9 am - 2 pm Sun: Closed

860.222.9422

170 East Street | Plainville | www.plainvillerx.com

Trip Desk is held in the Calendar House lounge from 1—3 p.m. on Mondays and 10 am—12 noon on Wednesdays. Updates can be found at www.calendarhouse.org under the trips tab! Flyers are available for pick-up in the "rounder" in the lounge area. Questions? Contact Lana White at lana.white12@gmail.com. The Calendar House Trip Desk is comprised of all **VOLUNTEERS** dedicated to bringing new and exciting trip opportunities to our Center. All Calendar House trips are **NOT FOR PROFIT**, and volunteers do not receive any compensation/perks for their time. Please note: credit cards are not accepted for day trips.

The Trip Desk will be closed December 21st - January 1st.

Wed/May 19th SHADOWS OF THE 60'S This show pays tribute to the legacy of Motown's super groups such as The Supremes, The Four Tops and The Temptations. Coffee and donuts upon arrival, then a family style menu will be served comprised of garden salad, pasta, chicken cacciatore and salmon with honey ginger glaze, vegetable, potato, rolls, dessert and beverage. $99pp (Aqua Turf drive on your own)

Thurs/May 6th WEST SIDE STORY Gather with friends at the Storrowtown Tavern House in West Springfield , MA before heading to the Majestic Theatre to see West Side Story. The menu will consist of Roast Beef or Baked Scrod, Vegetable, Potato, Dessert and Coffee. All transportation is provided. **$158pp**

Tues/March 9th ST PATRICK'S DAY CELEBRATION Padraig Allen and The Mclean Avenue Band have taken the Irish American music and entertainment scene by storm with their wonderful arrangements of pop, rock, and folk songs, intertwined with traditional Irish tunes and upbeat melodies! Corned Beef and Cabbage/ Pan Seared Salmon $59pp (Aqua Turf drive on your own)

Tues/April 13th CRUISIN AND GROOVIN Dave Colucci and Donna-lee DePrille bring us on a joyride through the greatest hits from the 50's , 60's and 70's. A retro road trip you won't forget. Chicken Kathryn/Baked Ham $59pp (Aqua Turf drive on your own)

Tues/July 13th FRANK SINATRA AND BOBBY DARIN Rich Pay's tribute to Frank Sinatra and Bobby Darin. Travel back and enjoy the hits from a swingin' time when music had style! BBQ Chicken Thighs/ Roasted Pork Loin $59pp (Aqua Turf drive on your own)

*All Aqua Turf events are drive yourself

TRIPS

May 17-19 GETTYSBURG Round trip motor coach, 2 nights at the Gettysburg Wyndham Hotel, 5 meals, guided tour of Gettysburg National Military Park, Gettysburg Railway, guided tour of Seminary Ridge, tour director , driver and local guide. **$789 double/ $989 single**

Sept 21-26 GREAT BUFFALO ROUND UP Round trip airfare, 9 meals, Custer State National Park, buffalo round up, Mount Rushmore, Crazy Horse Memorial, Wall Drug, Badlands National Park, Black Hills Gold Factory, Rapid City, 1880 Train, Fort, western dinner and show, Mammoth site, Deadwood, Chape in the Hills, tour director, all gratuities. **$3699/double, $4,499 single**

Oct 11-14 QUEBEC CITY 3 nights accommodation at Hotel Chateau Laurier Quebec, round trip motorcoach, 5 meals, baggage handling, tour of Quebec City, Chateau Frontenac experience, Montmorency Falls, Beaupre coast, St. Anne de Beaupre Shrine, Erabliere du Lac-Beauport Sugar Shack, tour director, local guides, all gratuities. **$1279 double/ $1879 single**

Nov 1-8 ICELAND'S NORTHERN LIGHTS Small group, maximum of 18 guests, roundtrip airfare, 6 nights accommodation, airport transfers from/to Calendar House, 10 meals, sightseeing, tour director, baggage handing, all gratuities. **$3,999 double/ $4,999 single**

LOCATION & STAFF

388 Pleasant St.
Southington, CT 06489
Phone: 860-621-3014
www.calendarhouse.org
HOURS: 8:30 a.m.—4:30 p.m.
Monday—Friday

In case of INCLEMENT WEATHER, all delays and/or closings will be posted under the name CALENDAR HOUSE on WFSB Channel 3 and on the www.wfsb.com website. **Calendar House DOES NOT follow Southington Public Schools for closings and delays.**

DIRECTOR
Dawn Sargis
dawn.sargis@southingtonct.gov

PROGRAM COORDINATOR
Elizabeth Chubet
elizabeth.chubet@southingtonct.gov

ADMINISTRATIVE ASSISTANT II
Tiffany Atkins
tiffany.atkins@southingtonct.gov

ADMINISTRATIVE ASS'T/DRIVER
Dawn Sousa
dawn.sousa@southingtonct.gov

P/T FRONT DESK
David Harrington

F/T BUS DRIVERS
Paula Ofiara Pocock & Christie Boucher

P/T BUS DRIVERS
Bob Donia & Bruno Gagne

SENIOR SERVICE AIDE
Andrea Barrett
andrea.barrett@southingtonct.gov

TRIP DESK COORDINATOR
Lana White
lana.white28@gmail.com

Find us on Facebook
@SouthingtonCalendarHouse
Like and follow to learn more!